

ELEVATION

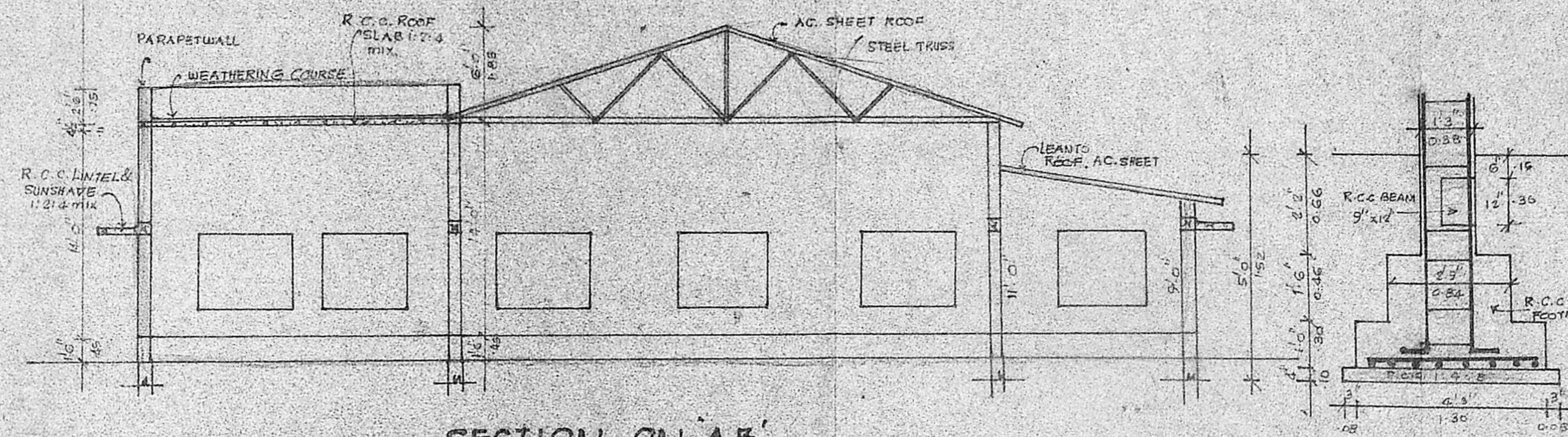

SECTION ON 'A-B'

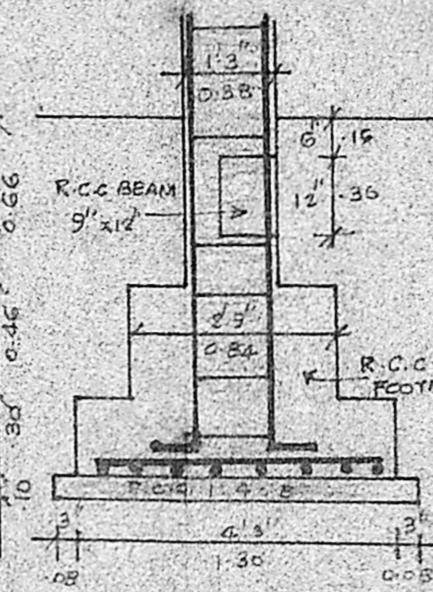

DETAILS OF FOUNDATION

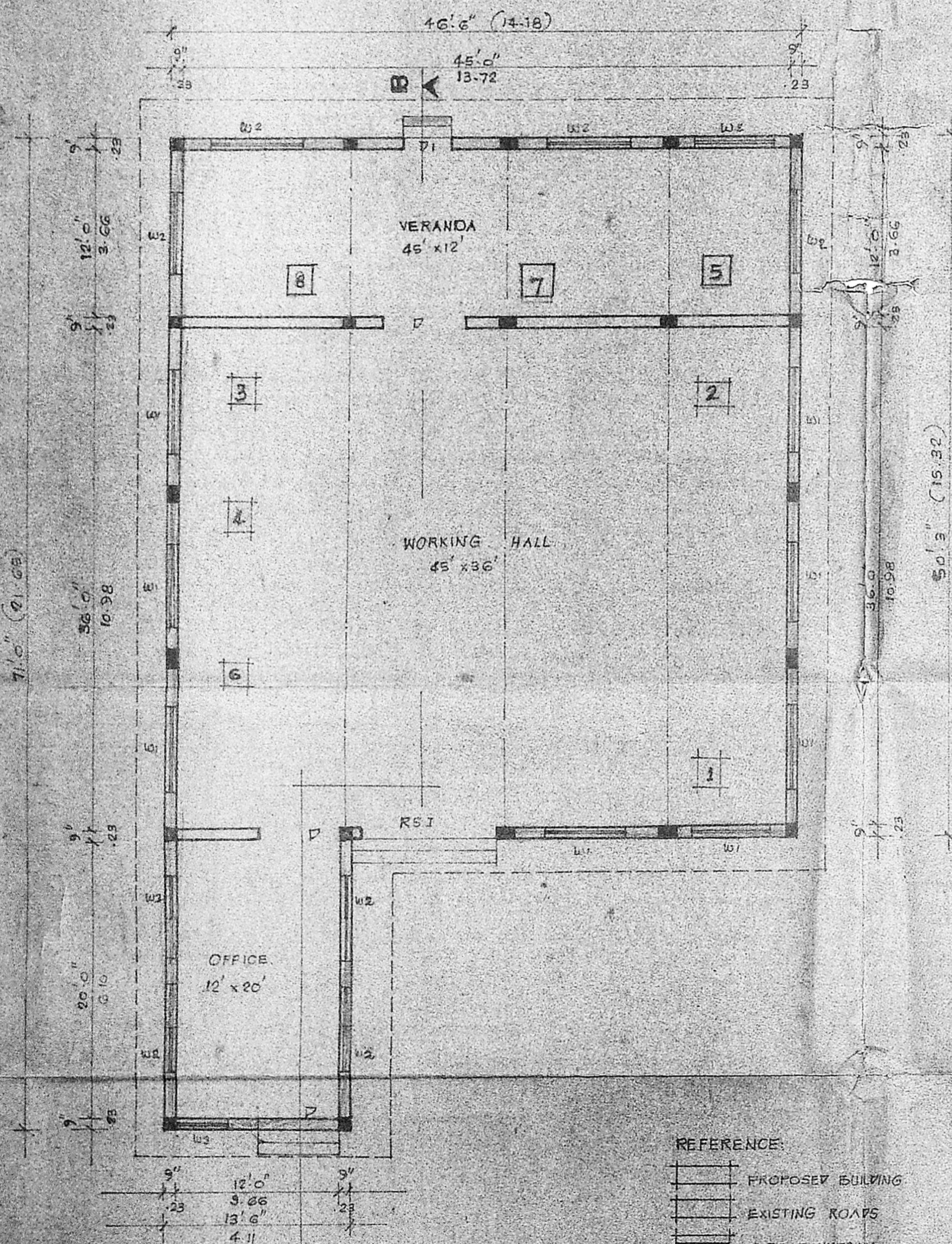

PLAN

- REFERENCE:
- PROPOSED BUILDING
 - EXISTING ROADS
 - SITE BOUNDARY

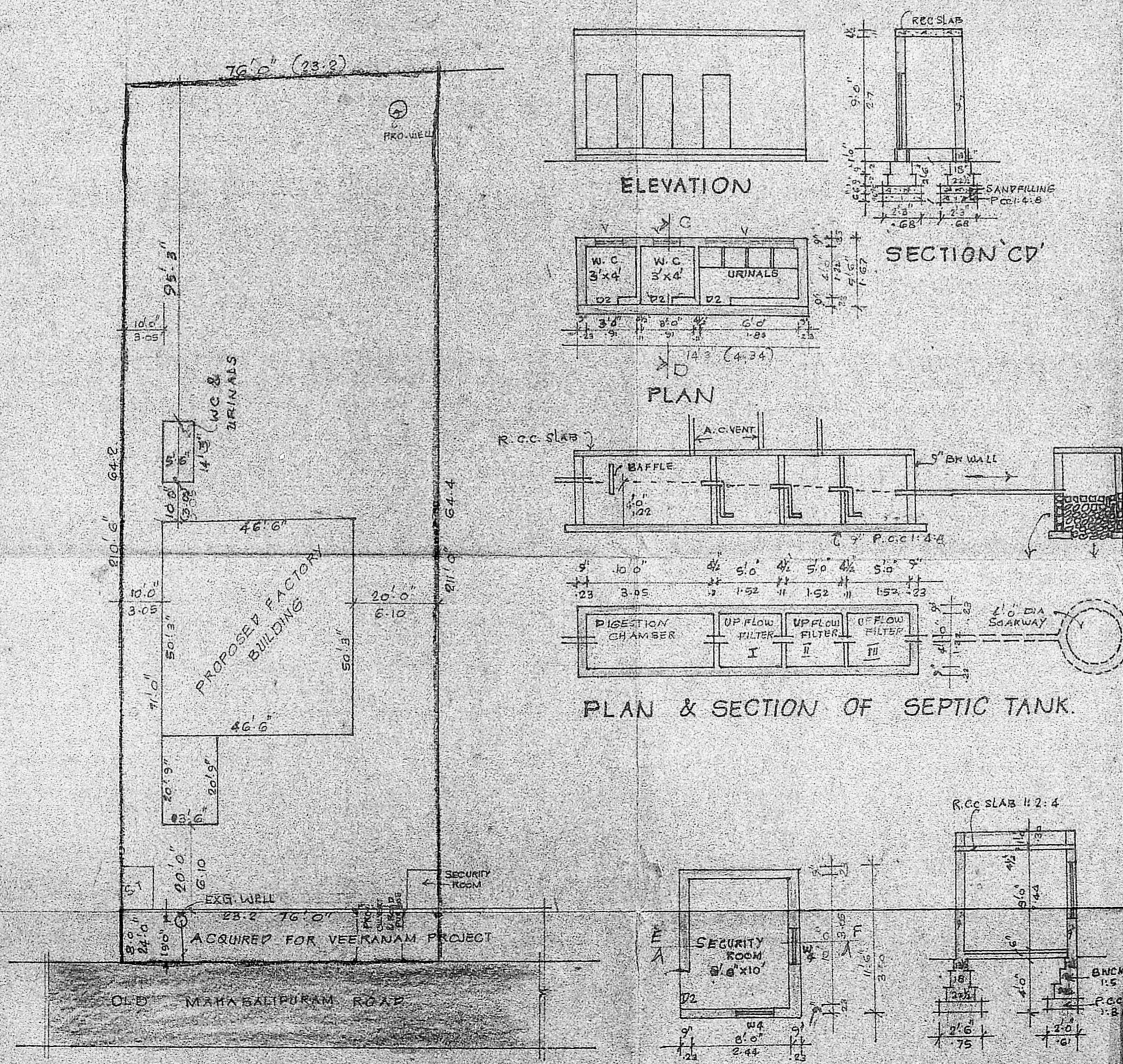

PLAN & SECTION OF SEPTIC TANK.

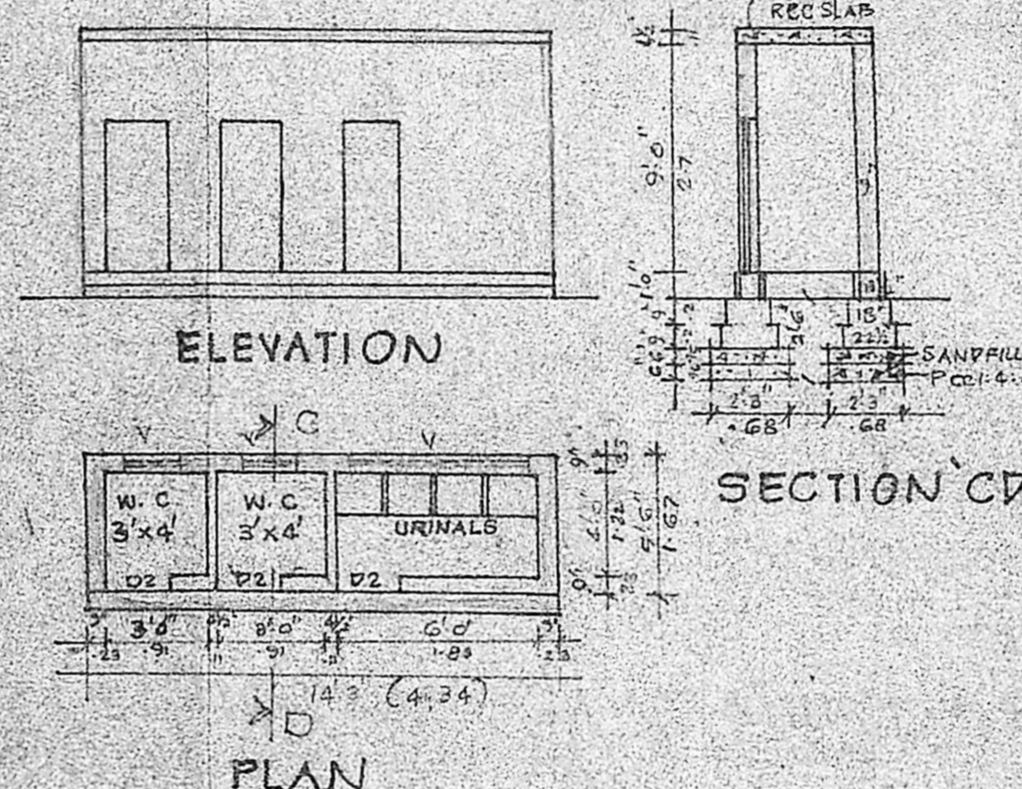

ELEVATION

SECTION 'C-D'

PLAN

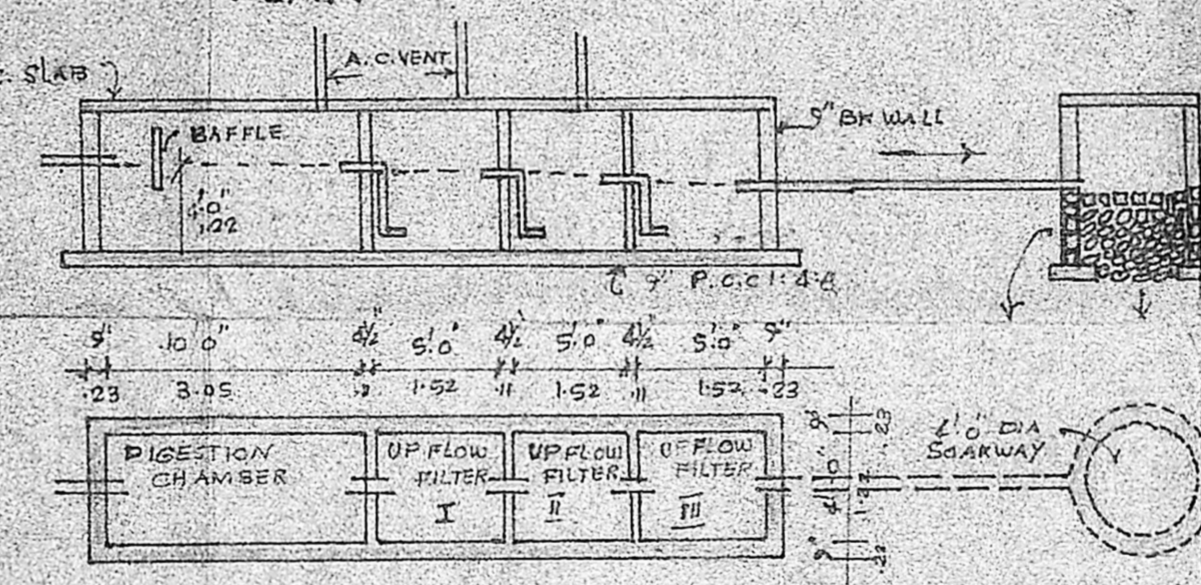

PLAN & SECTION OF SECURITY ROOM

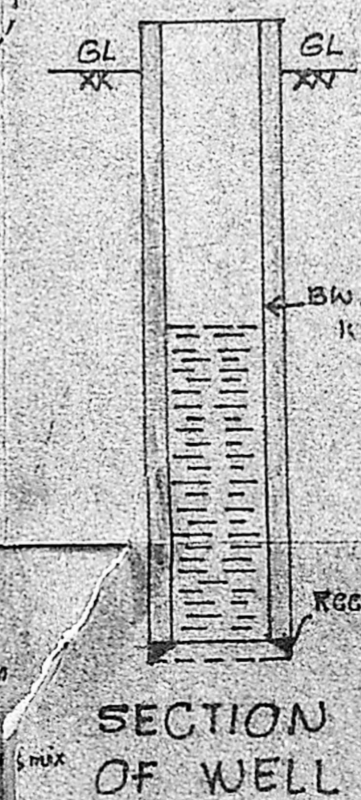

SECTION OF WELL

KEY PLAN NOT TO SCALE

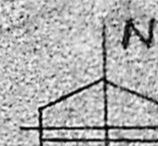

PROPOSED FACTORY BUILDING
AT S.N. 150/103 OF
KARAPAKKAM VILLAGE
SAIDAPET TALUK, CHENGAI ANNA DE.
SCALE: 1" = 8'0" (1:100)
M/S. SRI SIVASAKTHI INDUSTRIES

MACHINERY DETAILS:

1. HYDRAULIC PRESS:	25 H.P.
2. RADIAL DRILLING MACHINE:	5 H.P.
3. DRILLING MACHINE 1/2HP:	1/2 H.P.
4. POWER PRESS:	7.5 H.P.
5. WELDING SET:	5 H.P.
6. SHEARING MACHINE:	5 H.P.
7. POWER PRESS:	5 H.P.
8.	5 H.P.
TOTAL	52 H.P.

NO. OF WORKS : 22 NOS

SCHEDULE OF JOINERY:

R.S.1	ROLLING SHUTTER	10' x 12'
D.	DOOR	6' x 7'
D1	-do-	3'6" x 6'6"
D2	-do-	2'6" x 6'0"
W1	WINDOW	6'0" x 5'0"
W2	-do-	5'0" x 6'0"
W3	-do-	3'0" x 5'0"
W4	-do-	3'0" x 4'0"
V.	VENTILATOR	2'8" x 2'0"

R. Mohan Rao, D.C.E.,
LICENSED SURVEYOR
CORPORATION OF MADRAS
REG. NO. 1/1990
AMBATTUR MUNICIPALITY
CONSULTING ENGINEER & ARCHITECT
Office: 15, Madley Road
T. NAGAR, MADRAS-600 057
LICENSER SURVEYOR

DURAMETALLIC FACTORY
TAMIL NADU PHARMACEUTICALS
EXG FACTORY VEEKAM
PROPOSED SITE
VICTOR TAILORS
Planning Permit No. C/PP/248/92
APPROVED
SUBJECT TO THE CONDITIONS IN THIS OFFICE LETTER
GANGA AMMAN ST
Date: 10-10-90
FOR MEMBER SECRETARY
MADRAS METROPOLITAN DEVELOPMENT AUTHORITY
MADRAS 60 008